

— Route Alignment  
 — Existing A66  
 [Red Outline] Order Limits  
 [Dashed Line] Study Area 1000m

**Groundwater Body Name**  
 [Light Purple] Eden Valley and Carlisle Basin Permo-Triassic sandstone aquifers  
 [Light Green] Eden and Esk Lower Palaeozoic and Carboniferous Aquifers  
 [Light Orange] Lune and Wyre Carboniferous Aquifers  
 [Light Blue] SUNO Magnesian Limestone  
 [Pink] SUNO Millstone Grit and Carboniferous Limestone  
 [Light Blue] SUNO Sherwood Sandstone  
 [Light Green] Skerne Magnesian Limestone  
 [Pink] Tees Carb Limestone & Millstone Grit  
 [Light Blue] Tees Sherwood Sandstone  
 [Light Orange] Tyne Carboniferous Limestone and Coal Measures  
 [Light Purple] Wear Carboniferous Limestone and Coal Measures

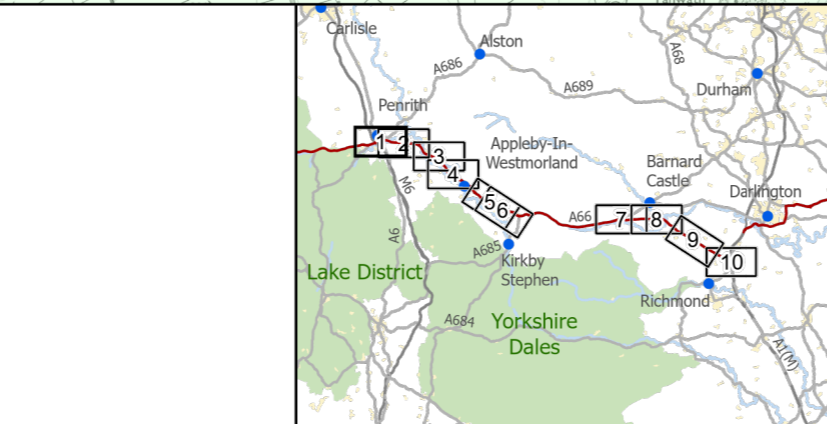

**national highways**  
 3 Piccadilly Place  
 Manchester  
 M1 3BN

|          |             |          |          |          |            |
|----------|-------------|----------|----------|----------|------------|
| P02      | First Issue |          |          |          |            |
|          | CESL        | LHAN     | MBRE     | AMIT     | KWHA       |
|          | 29/03/22    | 29/03/22 | 29/03/22 | 20/04/22 | 20/04/22   |
| Revision | Created     | Checked  | Reviewed | Approved | Authorised |

Scale @ A3: 1:25,000 | Project Ref No HE565627 | Stage: Stage 3  
 © Crown copyright and database rights (2022). All rights reserved. OS 100030649.  
 Contains public sector information licensed under the Open Government Licence v3.0.

**Project Name**  
 A66 Northern Trans-Pennine Project

**Map Title**  
 Figure 14.4  
 Water Framework Directive (WFD) Groundwater Bodies  
 Scheme: 0102, M6 Junction 40 to Kemplay Bank  
 Sheet 1 of 10

|             |                         |            |                  |
|-------------|-------------------------|------------|------------------|
| Map Number  | Project                 | Originator | Volume           |
| HE565627    | -                       | AMY        | - EWE            |
| S00         |                         | -          | MP - LD - 011150 |
| Location    |                         | Type       | Role   Number    |
| Suitability | Suitability Description | Revision   |                  |
| S4          | FIT FOR STAGE APPROVAL  | P02        |                  |

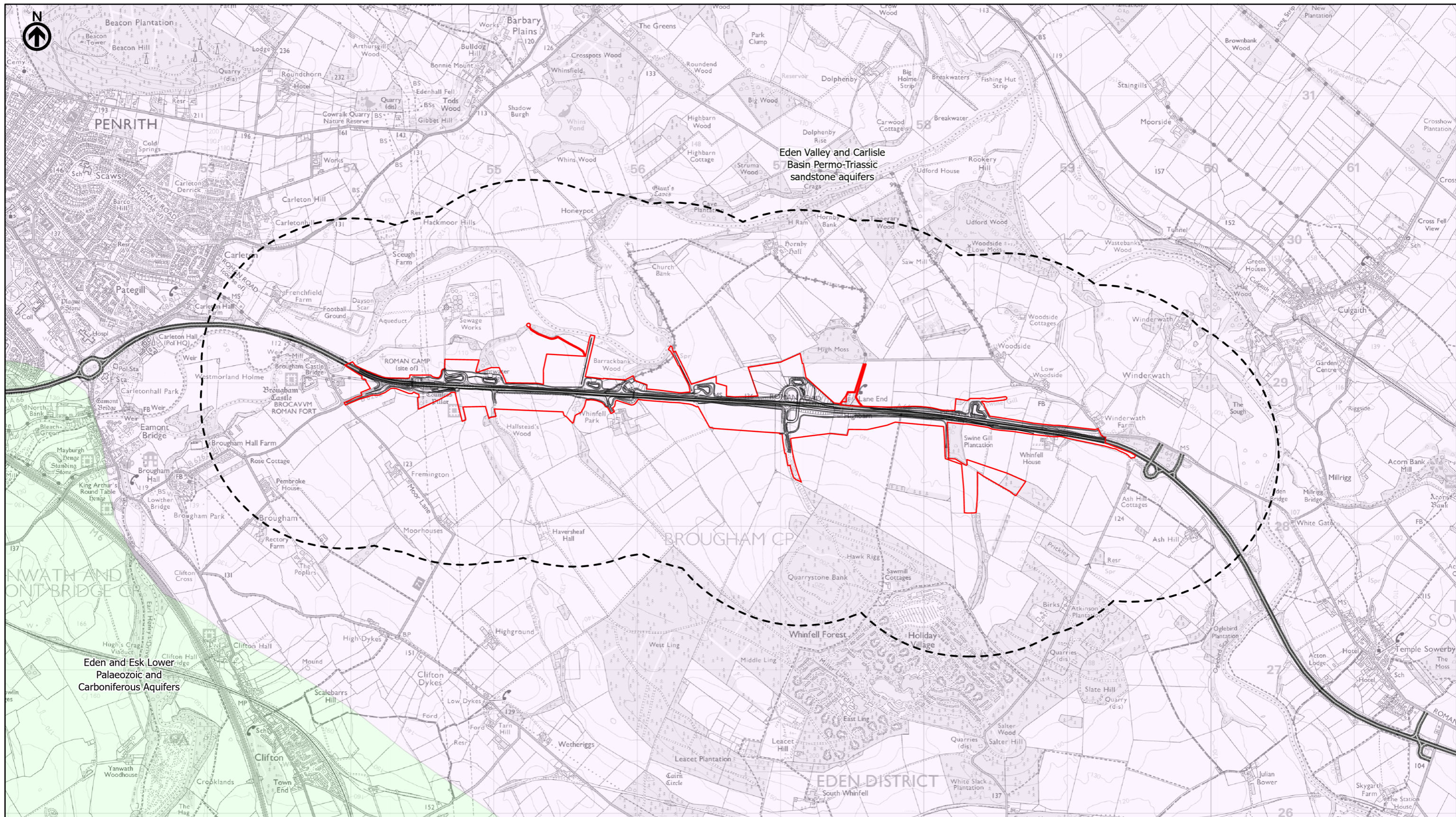

|   |  |
|---|--|
| <ul style="list-style-type: none"> <li> Route Alignment</li> <li> Existing A66</li> <li> Order Limits</li> <li> Study Area 1000m</li> </ul> | <p><b>Groundwater Body Name</b></p> <ul style="list-style-type: none"> <li> Eden Valley and Carlisle Basin Permo-Triassic sandstone aquifers</li> <li> Eden and Esk Lower Palaeozoic and Carboniferous Aquifers</li> <li> Lune and Wyre Carboniferous Aquifers</li> <li> SUNO Magnesian Limestone</li> <li> SUNO Millstone Grit and Carboniferous Limestone</li> <li> SUNO Sherwood Sandstone</li> <li> Skerne Magnesian Limestone</li> <li> Tees Carb Limestone &amp; Millstone Grit</li> <li> Tees Sherwood Sandstone</li> <li> Tyne Carboniferous Limestone and Coal Measures</li> <li> Wear Carboniferous Limestone and Coal Measures</li> </ul> |
|---|--|

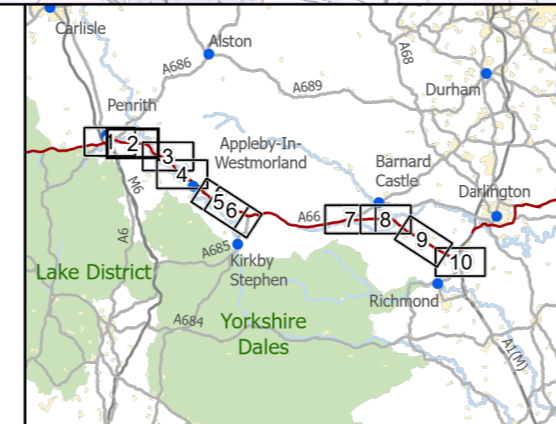

**national highways**

3 Piccadilly Place  
Manchester  
M1 3BN

|          |             |          |          |          |            |          |
|----------|-------------|----------|----------|----------|------------|----------|
| P02      | First Issue | CESL     | LHAN     | MBRE     | AMIT       | KWHA     |
|          |             | 29/03/22 | 29/03/22 | 29/03/22 | 20/04/22   | 20/04/22 |
| Revision | Created     | Checked  | Reviewed | Approved | Authorised |          |
|          |             |          |          |          |            |          |

Kilometres

Scale @ A3: 1:25,000 | Project Ref No HE565627 | Stage: Stage 3  
© Crown copyright and database rights (2022). All rights reserved. OS 100030649.  
Contains public sector information licensed under the Open Government Licence v3.0.

|   |   |                      |                 |
|---|---|----------------------|-----------------|
| Project Name<br><b>A66 Northern Trans-Pennine Project</b> |   |                      |                 |
| Map Title<br>Figure 14.4                                  |   |                      |                 |
| Water Framework Directive (WFD) Groundwater Bodies        |   |                      |                 |
| Scheme: 03, Penrith to Temple Sowerby                     |   |                      |                 |
| Sheet 2 of 10   |   |                      |                 |
| Map Number<br>Project                                     | Originator  | Volume               |                 |
| HE565627  | AMY   | EWE                  |                 |
| S00   |   | MP - LD - 011151     |                 |
| Location  |   | Type   Role   Number |                 |
| Suitability<br>S4   | Suitability Description<br>FIT FOR STAGE APPROVAL |                      | Revision<br>P02 |

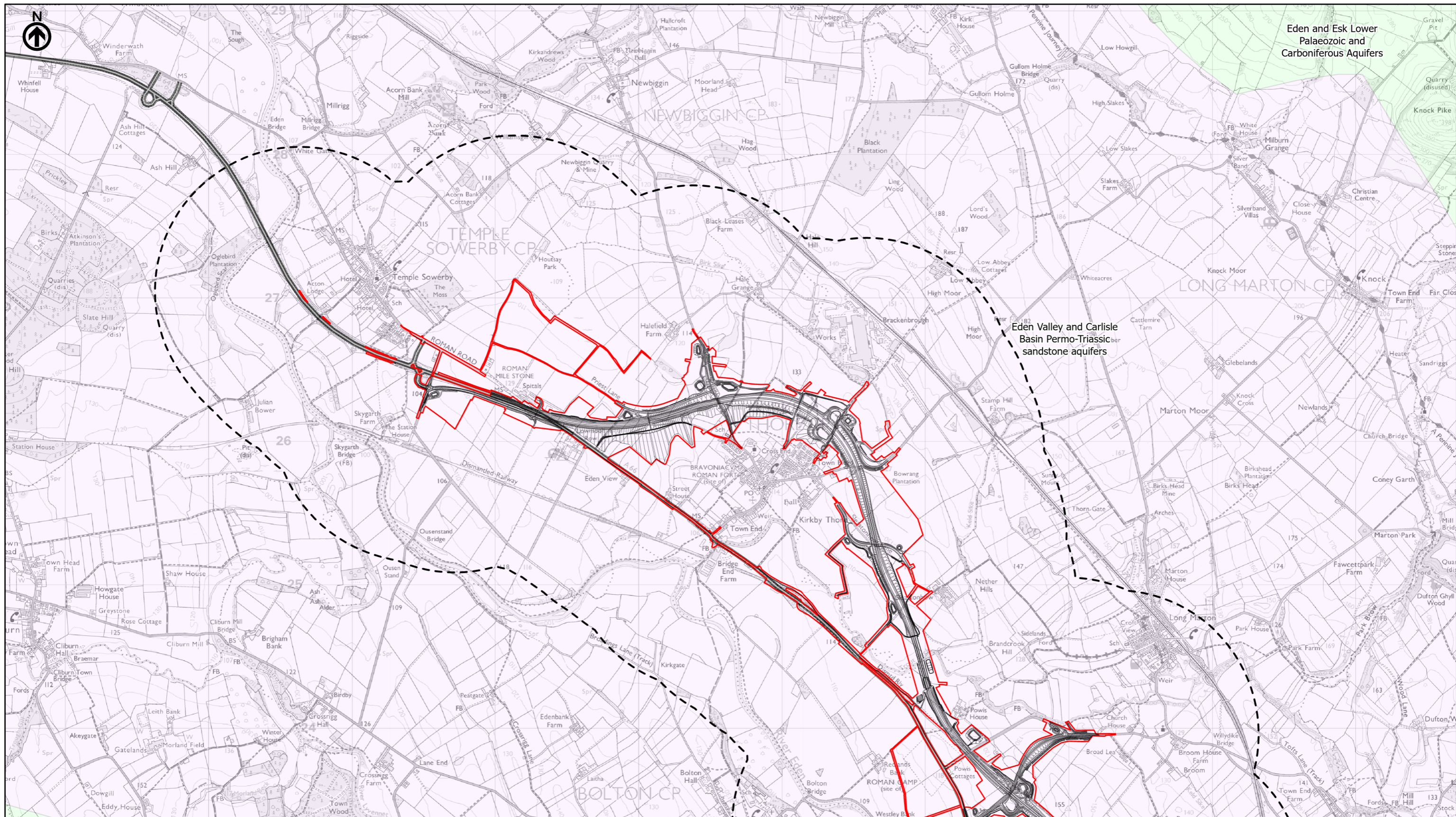

|  |                  |  |  |
|--|------------------|--|--|
|  | Route Alignment  |  | Groundwater Body Name  |
|  | Existing A66     |  | Eden Valley and Carlisle Basin Permo-Triassic sandstone aquifers |
|  | Order Limits     |  | Eden and Esk Lower Palaeozoic and Carboniferous Aquifers         |
|  | Study Area 1000m |  | Lune and Wyre Carboniferous Aquifers                             |
|  |                  |  | SUNO Magnesian Limestone   |
|  |                  |  | SUNO Millstone Grit and Carboniferous Limestone                  |
|  |                  |  | SUNO Sherwood Sandstone  |
|  |                  |  | Skerne Magnesian Limestone                                       |
|  |                  |  | Tees Carb Limestone & Millstone Grit                             |
|  |                  |  | Tees Sherwood Sandstone  |
|  |                  |  | Tyne Carboniferous Limestone and Coal Measures                   |
|  |                  |  | Wear Carboniferous Limestone and Coal Measures                   |

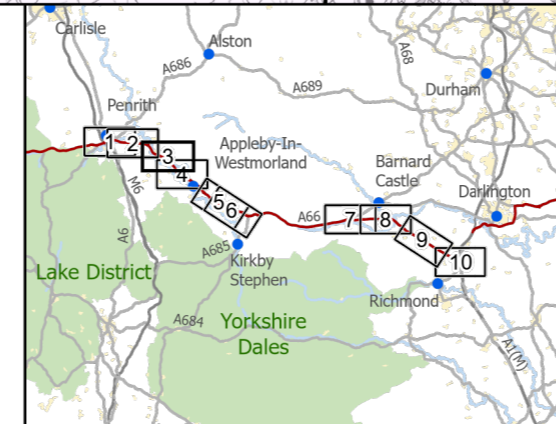

**national highways**

3 Piccadilly Place  
Manchester  
M1 3BN

|          |             |          |          |          |            |          |
|----------|-------------|----------|----------|----------|------------|----------|
| P02      | First Issue | CESL     | LHAN     | MBRE     | AMIT       | KWHA     |
|          |             | 29/03/22 | 29/03/22 | 29/03/22 | 20/04/22   | 20/04/22 |
| Revision | Created     | Checked  | Reviewed | Approved | Authorised |          |

Kilometres

Scale @ A3: 1:25,000 | Project Ref No HE565627 | Stage: Stage 3  
© Crown copyright and database rights (2022). All rights reserved. OS 100030649.  
Contains public sector information licensed under the Open Government Licence v3.0.

|   |   |                 |        |
|---|---|-----------------|--------|
| Project Name<br><b>A66 Northern Trans-Pennine Project</b>                                     |   |                 |        |
| Map Title<br>Figure 14.4  |   |                 |        |
| Water Framework Directive (WFD) Groundwater Bodies<br>Scheme: 0405, Temple Sowerby to Appleby |   |                 |        |
| Sheet 3 of 10   |   |                 |        |
| Map Number<br>Project   | Originator  | Volume          |        |
| HE565627  | AMY   | EWE             |        |
| S00<br>Location   | MP  | LD              | 011152 |
| Suitability<br>S4   | Suitability Description<br>FIT FOR STAGE APPROVAL | Revision<br>P02 |        |

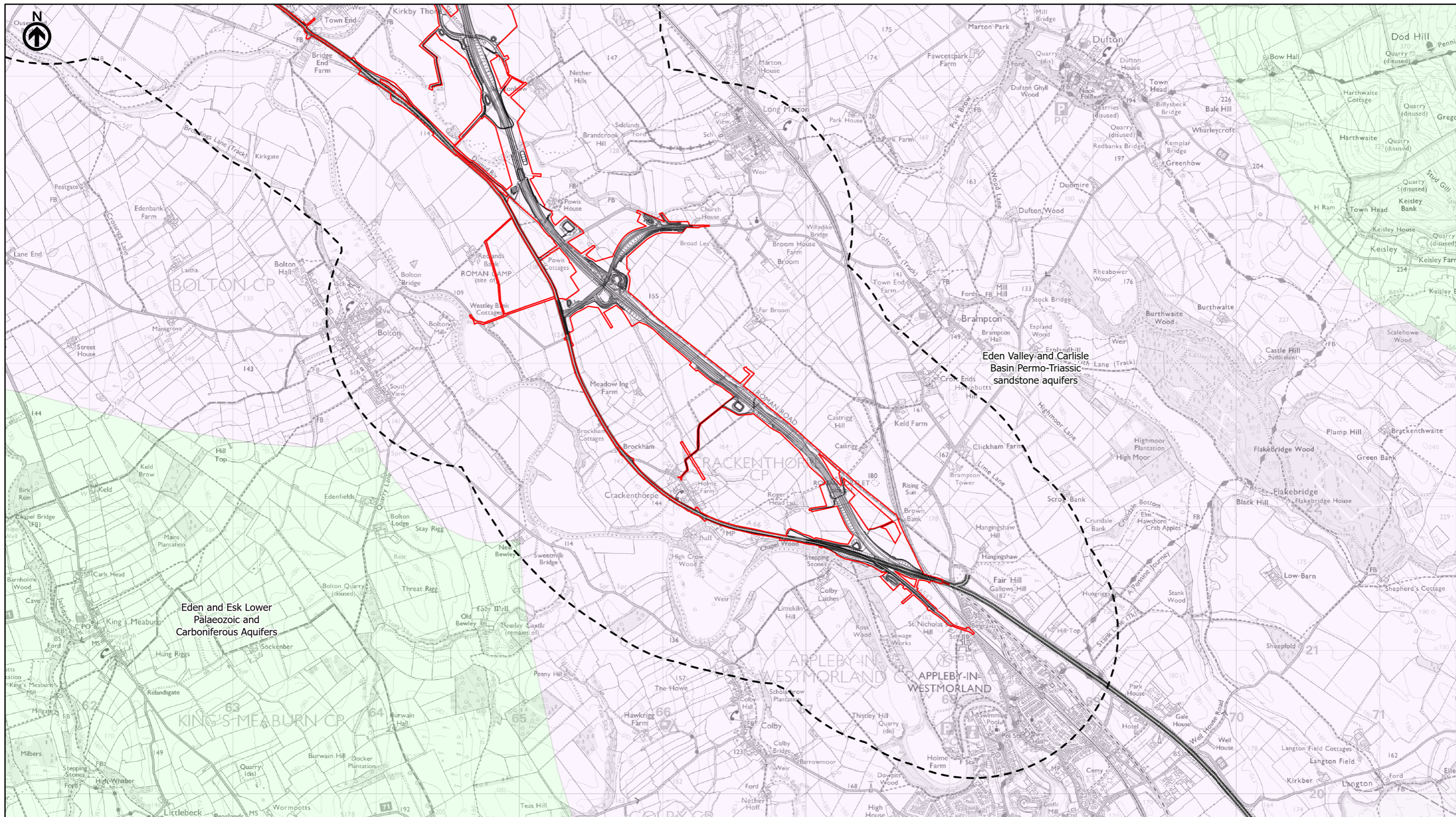

— Route Alignment  
 — Existing A66  
 — Order Limits  
 — Study Area 1000m

**Groundwater Body Name**  
 — Eden Valley and Carlisle Basin Permo-Triassic sandstone aquifers  
 — Eden and Esk Lower Palaeozoic and Carboniferous Aquifers  
 — Lune and Wyre Carboniferous Aquifers  
 — SUNO Magnesian Limestone  
 — SUNO Millstone Grit and Carboniferous Limestone  
 — SUNO Sherwood Sandstone  
 — Skerne Magnesian Limestone  
 — Tees Carb Limestone & Millstone Grit  
 — Tees Sherwood Sandstone  
 — Tyne Carboniferous Limestone and Coal Measures  
 — Wear Carboniferous Limestone and Coal Measures

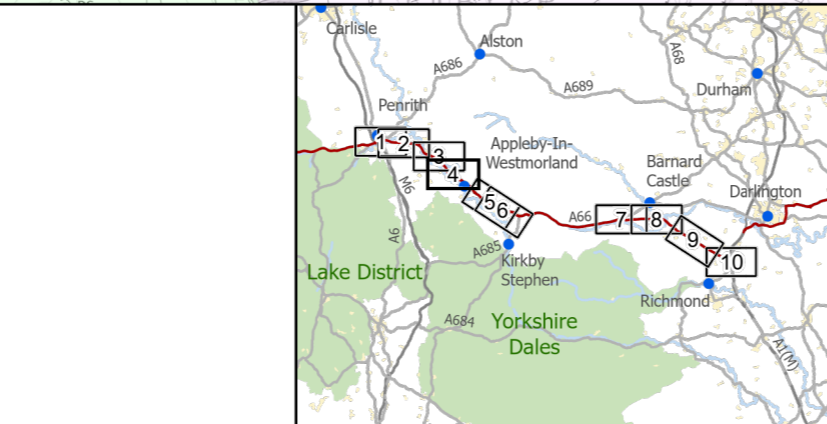

**national highways**  
 3 Piccadilly Place  
 Manchester  
 M1 3BN

|          |             |          |          |          |            |          |
|----------|-------------|----------|----------|----------|------------|----------|
| P02      | First Issue | CESL     | LHAN     | MBRE     | AMIT       | KWHA     |
|          |             | 29/03/22 | 29/03/22 | 29/03/22 | 20/04/22   | 20/04/22 |
| Revision | Created     | Checked  | Reviewed | Approved | Authorised |          |

Scale @ A3: 1:25,000 | Project Ref No HE565627 | Stage: Stage 3  
 © Crown copyright and database rights (2022). All rights reserved. OS 100030649.  
 Contains public sector information licensed under the Open Government Licence v3.0.

**Project Name**  
 A66 Northern Trans-Pennine Project

**Map Title**  
 Figure 14.4  
 Water Framework Directive (WFD) Groundwater Bodies  
 Scheme: 0405, Temple Sowerby to Appley  
 Sheet 4 of 10

|                |                        |            |               |
|----------------|------------------------|------------|---------------|
| Map Number     | Project                | Originator | Volume        |
| HE565627       | -                      | AMY        | - EWE         |
| S00            | -                      | MP - LD    | - 011153      |
| Location       |                        | Type       | Role   Number |
| Suitability S4 | FIT FOR STAGE APPROVAL |            | Revision P02  |

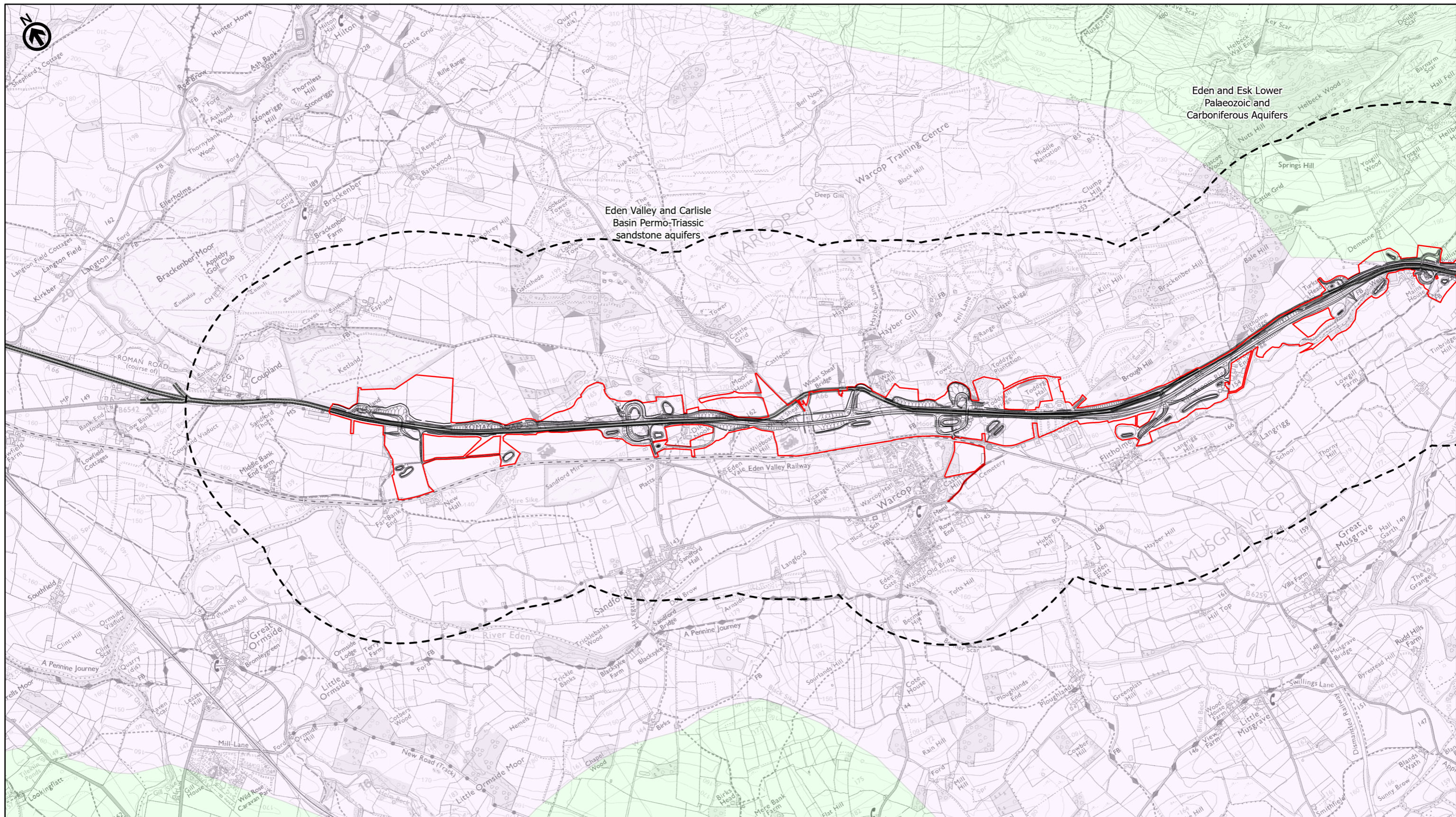

| Symbol | Groundwater Body Name  |
|--------|--|
|        | Route Alignment  |
|        | Existing A66   |
|        | Order Limits   |
|        | Study Area 1000m   |
|        | Eden Valley and Carlisle Basin Permo-Triassic sandstone aquifers |
|        | Eden and Esk Lower Palaeozoic and Carboniferous Aquifers         |
|        | Lune and Wyre Carboniferous Aquifers                             |
|        | SUNO Magnesian Limestone   |
|        | SUNO Millstone Grit and Carboniferous Limestone                  |
|        | SUNO Sherwood Sandstone  |
|        | Skerne Magnesian Limestone                                       |
|        | Tees Carb Limestone & Millstone Grit                             |
|        | Tees Sherwood Sandstone  |
|        | Tyne Carboniferous Limestone and Coal Measures                   |
|        | Wear Carboniferous Limestone and Coal Measures                   |

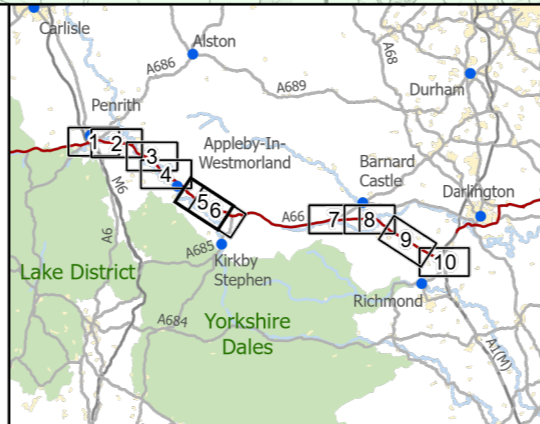

**national highways**

3 Piccadilly Place  
Manchester  
M1 3BN

| P02      | First Issue |          |          |          |            |
|----------|-------------|----------|----------|----------|------------|
|          | CESL        | LHAN     | MBRE     | AMIT     | KWHA       |
|          | 29/03/22    | 29/03/22 | 29/03/22 | 20/04/22 | 20/04/22   |
| Revision | Created     | Checked  | Reviewed | Approved | Authorised |
|          |             |          |          |          |            |

Kilometres

0 1 2

Scale @ A3: 1:25,000 | Project Ref No HE565627 | Stage: Stage 3  
© Crown copyright and database rights (2022). All rights reserved. OS 100030649.  
Contains public sector information licensed under the Open Government Licence v3.0.

|   |   |        |                 |
|---|---|--------|-----------------|
| Project Name<br><b>A66 Northern Trans-Pennine Project</b>                           |   |        |                 |
| Map Title<br>Figure 14.4  |   |        |                 |
| Water Framework Directive (WFD) Groundwater Bodies<br>Scheme: 06, Appleby to Brough |   |        |                 |
| Sheet 5 of 10   |   |        |                 |
| Map Number<br>Project   | Originator  | Volume |                 |
| HE565627  | AMY   | EWE    |                 |
| S00   | MP  | LD     | 011154          |
| Location  | Type  | Role   | Number          |
| Suitability<br>S4   | Suitability Description<br>FIT FOR STAGE APPROVAL |        | Revision<br>P02 |

This Environmental Statement Figure meets the requirements of Regulation 5(2)(I)(iii) of the Infrastructure Planning (Applications: Prescribed Forms and Procedure Regulations) 2009.

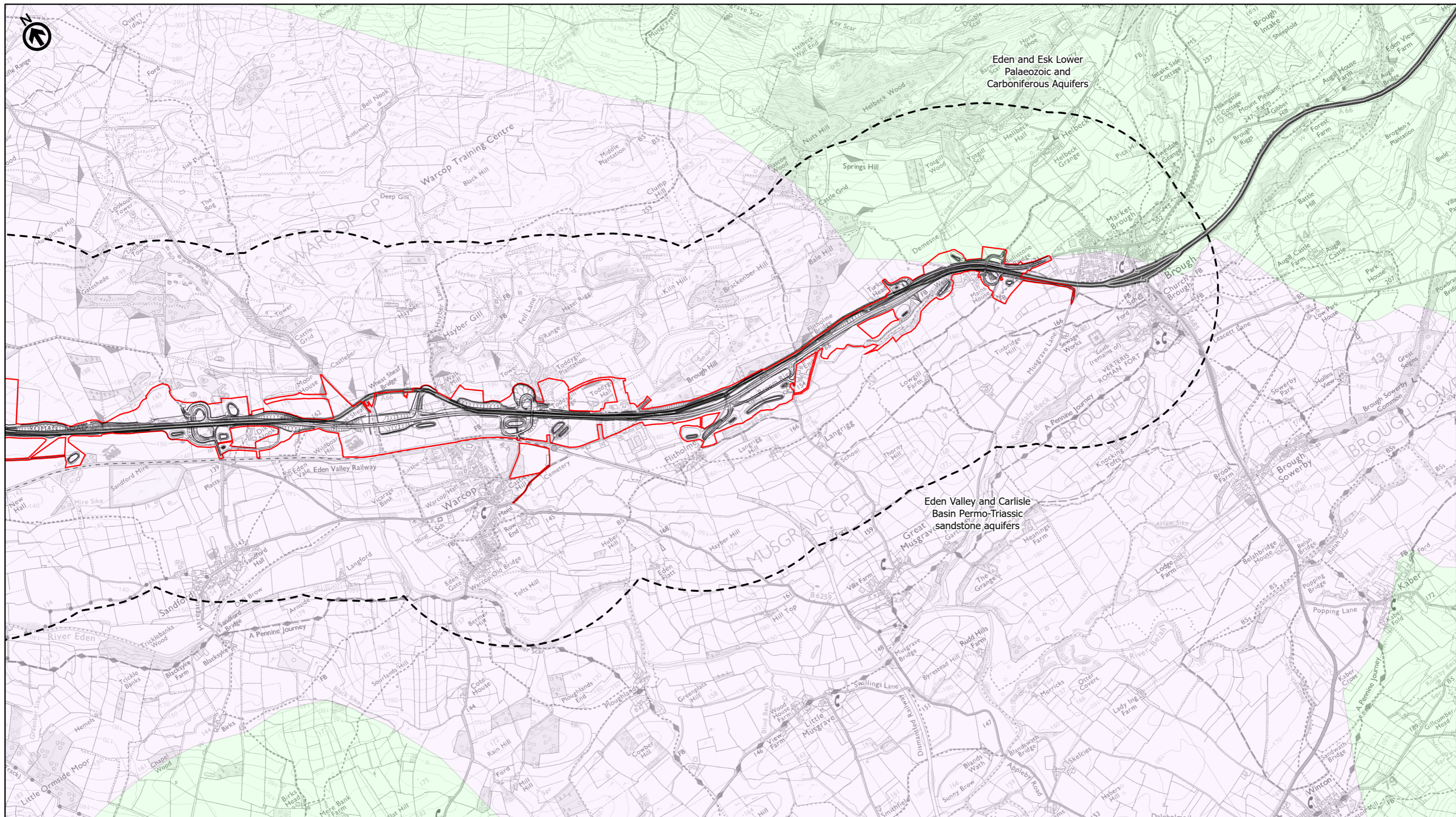

| Route Alignment  | Groundwater Body Name  |
|------------------|--|
| Existing A66     | Eden Valley and Carlisle Basin Permo-Triassic sandstone aquifers |
| Order Limits     | Eden and Esk Lower Palaeozoic and Carboniferous Aquifers         |
| Study Area 1000m | Lune and Wyre Carboniferous Aquifers                             |
|                  | SUNO Magnesian Limestone   |
|                  | SUNO Millstone Grit and Carboniferous Limestone                  |
|                  | SUNO Sherwood Sandstone  |
|                  | Skerne Magnesian Limestone                                       |
|                  | Tees Carb Limestone & Millstone Grit                             |
|                  | Tees Sherwood Sandstone  |
|                  | Tyne Carboniferous Limestone and Coal Measures                   |
|                  | Wear Carboniferous Limestone and Coal Measures                   |

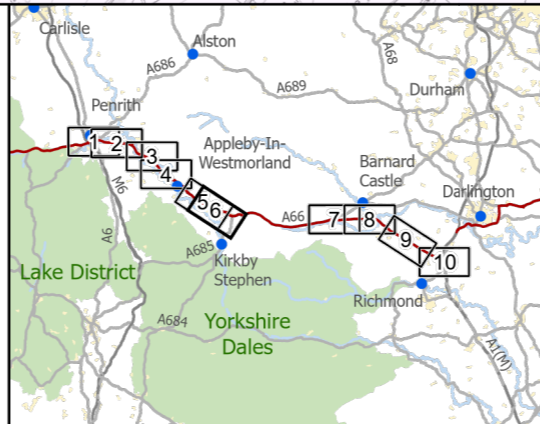

**national highways**

3 Piccadilly Place  
Manchester  
M1 3BN

| P02 | First Issue | Created  | Checked | Reviewed | Approved | Authorised |
|-----|-------------|----------|---------|----------|----------|------------|
|     | CESL        | 29/03/22 | LHAN    | 29/03/22 | MBRE     | 29/03/22   |
|     |             |          |         |          | AMIT     | 20/04/22   |
|     |             |          |         |          |          | KWHA       |
|     |             |          |         |          |          | 20/04/22   |

Scale @ A3: 1:25,000 | Project Ref No HE565627 | Stage: Stage 3  
© Crown copyright and database rights (2022). All rights reserved. OS 100030649.  
Contains public sector information licensed under the Open Government Licence v3.0.

|   |                         |        |          |
|---|-------------------------|--------|----------|
| Project Name<br><b>A66 Northern Trans-Pennine Project</b> |                         |        |          |
| Map Title<br>Figure 14.4                                  |                         |        |          |
| Water Framework Directive (WFD) Groundwater Bodies        |                         |        |          |
| Scheme: 06, Appleby to Brough                             |                         |        |          |
| Sheet 6 of 10   |                         |        |          |
| Map Number<br>Project                                     | Originator              | Volume |          |
| HE565627  | AMY                     | EWE    |          |
| S00   | MP                      | LD     | 011155   |
| Location  | Type                    | Role   | Number   |
| S4  |                         |        |          |
| Suitability   | Suitability Description |        | Revision |
| S4  | FIT FOR STAGE APPROVAL  |        | P02      |

This Environmental Statement Figure meets the requirements of Regulation 5(2)(I)(iii) of the Infrastructure Planning (Applications: Prescribed Forms and Procedure Regulations) 2009.

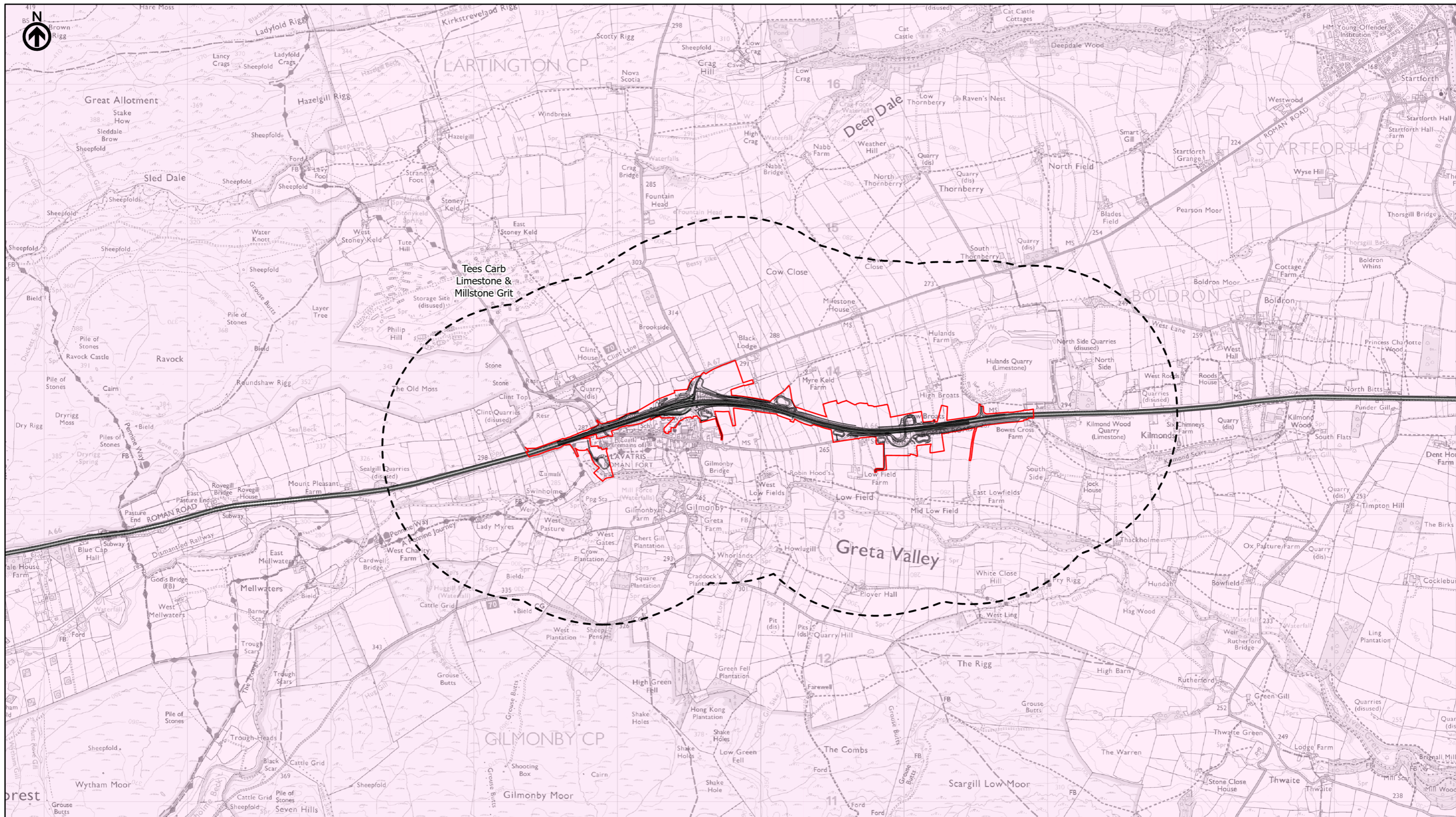

- Route Alignment
  - Existing A66
  - Order Limits
  - Study Area 1000m
- |  |  |
|--|--|
| <ul style="list-style-type: none"> <li><span style="display: inline-block; width: 15px; height: 10px; background-color: #d3d3d3; border: 1px solid black; margin-right: 5px;"></span> Eden Valley and Carlisle Basin Permo-Triassic sandstone aquifers</li> <li><span style="display: inline-block; width: 15px; height: 10px; background-color: #90ee90; border: 1px solid black; margin-right: 5px;"></span> Eden and Esk Lower Palaeozoic and Carboniferous Aquifers</li> <li><span style="display: inline-block; width: 15px; height: 10px; background-color: #fffacd; border: 1px solid black; margin-right: 5px;"></span> Lune and Wyre Carboniferous Aquifers</li> <li><span style="display: inline-block; width: 15px; height: 10px; background-color: #add8e6; border: 1px solid black; margin-right: 5px;"></span> SUNO Magnesian Limestone</li> <li><span style="display: inline-block; width: 15px; height: 10px; background-color: #ff8c00; border: 1px solid black; margin-right: 5px;"></span> SUNO Millstone Grit and Carboniferous Limestone</li> <li><span style="display: inline-block; width: 15px; height: 10px; background-color: #6495ed; border: 1px solid black; margin-right: 5px;"></span> SUNO Sherwood Sandstone</li> <li><span style="display: inline-block; width: 15px; height: 10px; background-color: #90ee90; border: 1px solid black; margin-right: 5px;"></span> Skerne Magnesian Limestone</li> <li><span style="display: inline-block; width: 15px; height: 10px; background-color: #ff69b4; border: 1px solid black; margin-right: 5px;"></span> Tees Carb Limestone &amp; Millstone Grit</li> <li><span style="display: inline-block; width: 15px; height: 10px; background-color: #add8e6; border: 1px solid black; margin-right: 5px;"></span> Tees Sherwood Sandstone</li> <li><span style="display: inline-block; width: 15px; height: 10px; background-color: #ff8c00; border: 1px solid black; margin-right: 5px;"></span> Tyne Carboniferous Limestone and Coal Measures</li> <li><span style="display: inline-block; width: 15px; height: 10px; background-color: #9370db; border: 1px solid black; margin-right: 5px;"></span> Wear Carboniferous Limestone and Coal Measures</li> </ul> | <ul style="list-style-type: none"> <li><span style="display: inline-block; width: 15px; height: 10px; background-color: #d3d3d3; border: 1px solid black; margin-right: 5px;"></span> Eden Valley and Carlisle Basin Permo-Triassic sandstone aquifers</li> <li><span style="display: inline-block; width: 15px; height: 10px; background-color: #90ee90; border: 1px solid black; margin-right: 5px;"></span> Eden and Esk Lower Palaeozoic and Carboniferous Aquifers</li> <li><span style="display: inline-block; width: 15px; height: 10px; background-color: #fffacd; border: 1px solid black; margin-right: 5px;"></span> Lune and Wyre Carboniferous Aquifers</li> <li><span style="display: inline-block; width: 15px; height: 10px; background-color: #add8e6; border: 1px solid black; margin-right: 5px;"></span> SUNO Magnesian Limestone</li> <li><span style="display: inline-block; width: 15px; height: 10px; background-color: #ff8c00; border: 1px solid black; margin-right: 5px;"></span> SUNO Millstone Grit and Carboniferous Limestone</li> <li><span style="display: inline-block; width: 15px; height: 10px; background-color: #6495ed; border: 1px solid black; margin-right: 5px;"></span> SUNO Sherwood Sandstone</li> <li><span style="display: inline-block; width: 15px; height: 10px; background-color: #90ee90; border: 1px solid black; margin-right: 5px;"></span> Skerne Magnesian Limestone</li> <li><span style="display: inline-block; width: 15px; height: 10px; background-color: #ff69b4; border: 1px solid black; margin-right: 5px;"></span> Tees Carb Limestone &amp; Millstone Grit</li> <li><span style="display: inline-block; width: 15px; height: 10px; background-color: #add8e6; border: 1px solid black; margin-right: 5px;"></span> Tees Sherwood Sandstone</li> <li><span style="display: inline-block; width: 15px; height: 10px; background-color: #ff8c00; border: 1px solid black; margin-right: 5px;"></span> Tyne Carboniferous Limestone and Coal Measures</li> <li><span style="display: inline-block; width: 15px; height: 10px; background-color: #9370db; border: 1px solid black; margin-right: 5px;"></span> Wear Carboniferous Limestone and Coal Measures</li> </ul> |
|--|--|

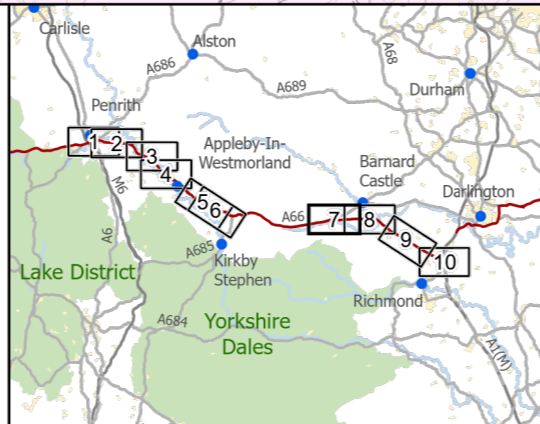

3 Piccadilly Place  
Manchester  
M1 3BN

**national highways**

|          |             |          |          |          |            |
|----------|-------------|----------|----------|----------|------------|
| P02      | First Issue |          |          |          |            |
|          | CESL        | LHAN     | MBRE     | AMIT     | KWA        |
|          | 29/03/22    | 29/03/22 | 29/03/22 | 20/04/22 | 20/04/22   |
| Revision | Created     | Checked  | Reviewed | Approved | Authorised |

Kilometres

0 ————— 1 ————— 2

Scale @ A3: 1:25,000 | Project Ref No HE565627 | Stage: Stage 3  
 © Crown copyright and database rights (2022). All rights reserved. OS 100030649.  
 Contains public sector information licensed under the Open Government Licence v3.0.

|   |            |                        |          |
|---|------------|------------------------|----------|
| Project Name<br><b>A66 Northern Trans-Pennine Project</b> |            |                        |          |
| Map Title<br>Figure 14.4                                  |            |                        |          |
| Water Framework Directive (WFD) Groundwater Bodies        |            |                        |          |
| Scheme: 07, Bowes Bypass                                  |            |                        |          |
| Sheet 7 of 10   |            |                        |          |
| Map Number<br>Project                                     | Originator | Volume                 |          |
| HE565627  | AMY        | EWE                    |          |
| S00   |            | - MP - LD - 011156     |          |
| Location  |            | Type                   | Role     |
| S4  |            | FIT FOR STAGE APPROVAL | Revision |
| S4  |            | P02                    |          |

This Environmental Statement Figure meets the requirements of Regulation 5(2)(I)(iii) of the Infrastructure Planning (Applications: Prescribed Forms and Procedure Regulations) 2009.

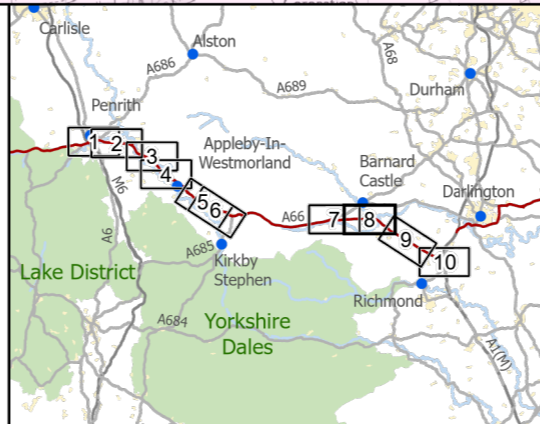
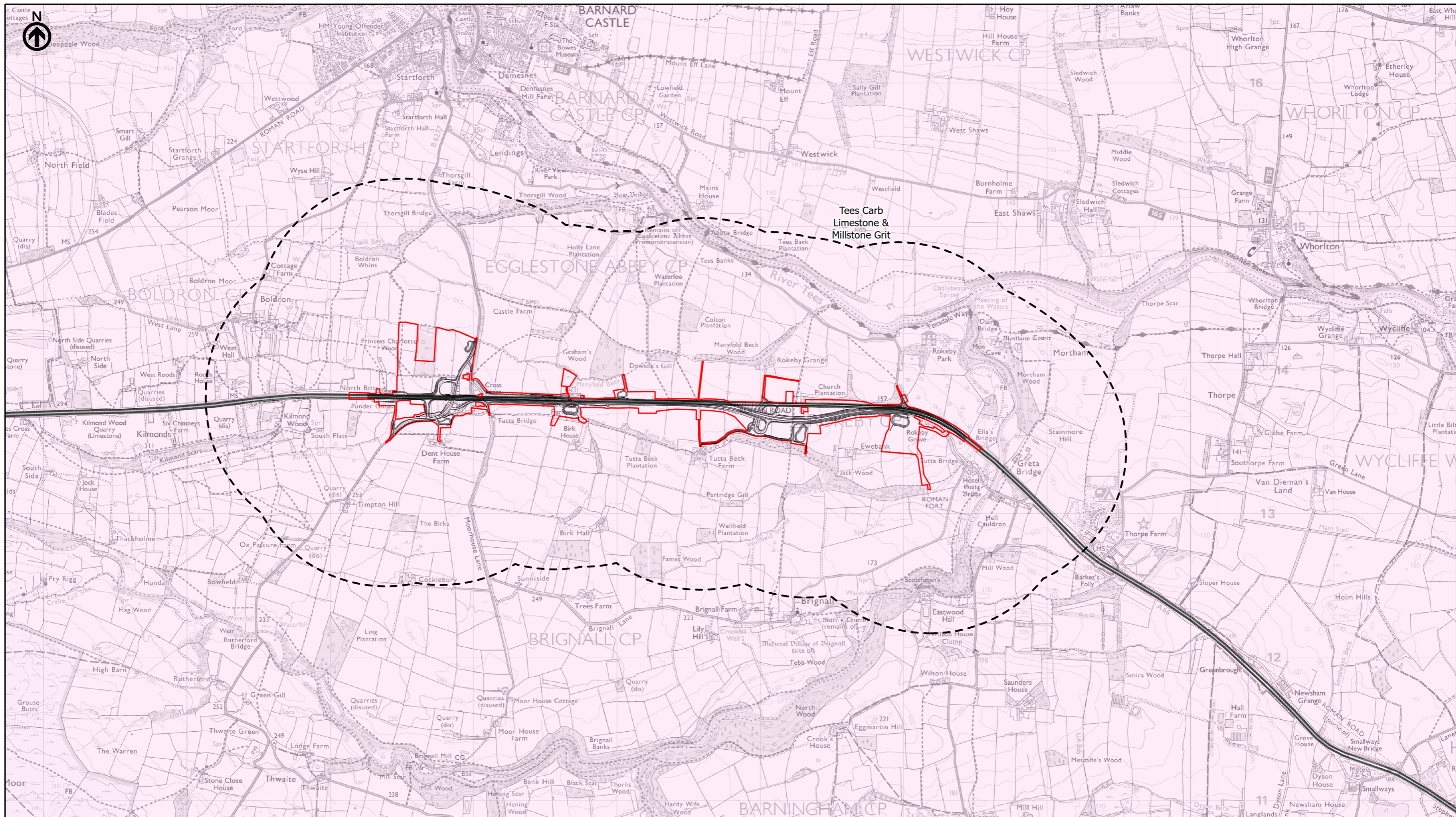

**national highways**

3 Piccadilly Place  
Manchester  
M1 3BN

|          |             |          |          |          |            |          |
|----------|-------------|----------|----------|----------|------------|----------|
| P02      | First Issue | CESL     | LHAN     | MBRE     | AMIT       | KWHA     |
|          |             | 29/03/22 | 29/03/22 | 29/03/22 | 20/04/22   | 20/04/22 |
| Revision | Created     | Checked  | Reviewed | Approved | Authorised |          |

Kilometres

Scale @ A3: 1:25,000 | Project Ref No HE565627 | Stage: Stage 3  
© Crown copyright and database rights (2022). All rights reserved. OS 100030649.  
Contains public sector information licensed under the Open Government Licence v3.0.

|   |                         |                    |               |
|---|-------------------------|--------------------|---------------|
| Project Name<br><b>A66 Northern Trans-Pennine Project</b> |                         |                    |               |
| Map Title<br>Figure 14.4                                  |                         |                    |               |
| Water Framework Directive (WFD) Groundwater Bodies        |                         |                    |               |
| Scheme: 08, Cross Lanes to Rokeby                         |                         |                    |               |
| Sheet 8 of 10   |                         |                    |               |
| Map Number  | Project                 | Originator         | Volume        |
| HE565627  | -                       | AMY                | - EWE         |
| S00   |                         | - MP - LD - 011157 |               |
| Location  |                         | Type               | Role   Number |
| Suitability   | Suitability Description |                    | Revision      |
| S4  | FIT FOR STAGE APPROVAL  |                    | P02           |

This Environmental Statement Figure meets the requirements of Regulation 5(2)(I)(iii) of the Infrastructure Planning (Applications: Prescribed Forms and Procedure Regulations) 2009.

PINS Reference Number: TR010062/APP/3.3



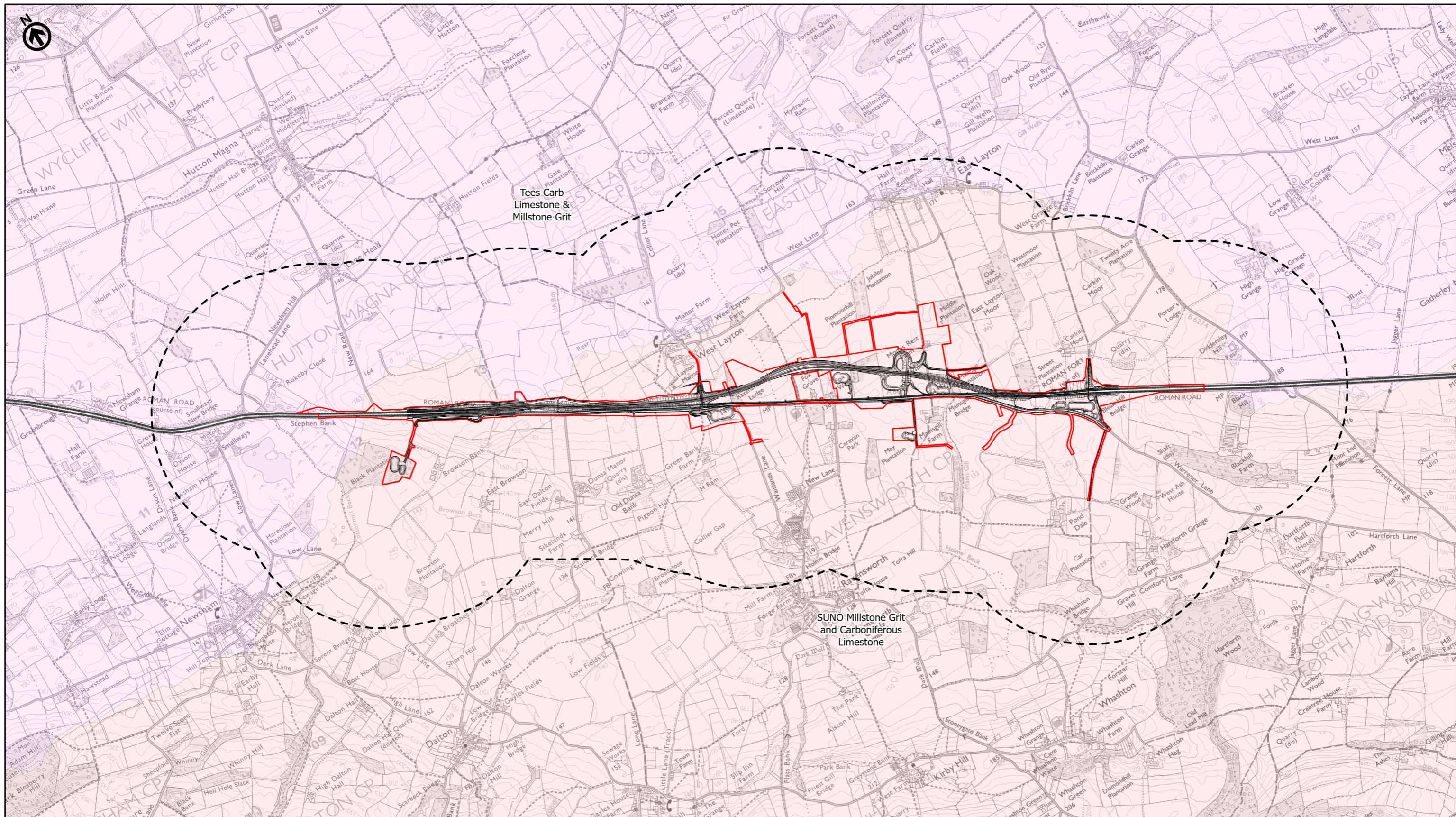

|  |                  |  |  |
|--|------------------|--|--|
|  | Route Alignment  |  | Groundwater Body Name  |
|  | Existing A66     |  | Eden Valley and Carlisle Basin Permo-Triassic sandstone aquifers |
|  | Order Limits     |  | Eden and Esk Lower Palaeozoic and Carboniferous Aquifers         |
|  | Study Area 1000m |  | Lune and Wyre Carboniferous Aquifers                             |
|  |                  |  | SUNO Magnesian Limestone   |
|  |                  |  | SUNO Millstone Grit and Carboniferous Limestone                  |
|  |                  |  | SUNO Sherwood Sandstone  |
|  |                  |  | Skerne Magnesian Limestone                                       |
|  |                  |  | Tees Carb Limestone & Millstone Grit                             |
|  |                  |  | Tees Sherwood Sandstone  |
|  |                  |  | Tyne Carboniferous Limestone and Coal Measures                   |
|  |                  |  | Wear Carboniferous Limestone and Coal Measures                   |

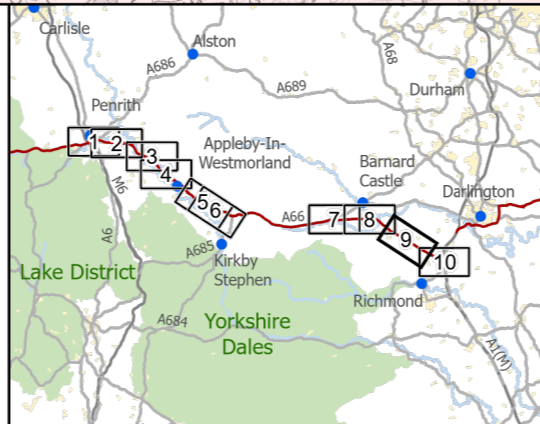

**national highways**

3 Piccadilly Place  
Manchester  
M1 3BN

|          |             |          |          |          |            |          |
|----------|-------------|----------|----------|----------|------------|----------|
| P02      | First Issue | CESL     | LHAN     | MBRE     | AMIT       | KWHA     |
|          |             | 29/03/22 | 29/03/22 | 29/03/22 | 20/04/22   | 20/04/22 |
| Revision | Created     | Checked  | Reviewed | Approved | Authorised |          |

Kilometres

Scale @ A3: 1:25,000 | Project Ref No HE565627 | Stage: Stage 3  
© Crown copyright and database rights (2022). All rights reserved. OS 100030649.  
Contains public sector information licensed under the Open Government Licence v3.0.

|   |   |        |                 |
|---|---|--------|-----------------|
| Project Name<br><b>A66 Northern Trans-Pennine Project</b>                                     |   |        |                 |
| Map Title<br>Figure 14.4  |   |        |                 |
| Water Framework Directive (WFD) Groundwater Bodies<br>Scheme: 09, Stephen Bank to Carkin Moor |   |        |                 |
| Sheet 9 of 10   |   |        |                 |
| Map Number<br>Project   | Originator  | Volume |                 |
| HE565627  | AMY   | EWE    |                 |
| S00   | MP  | LD     | 011158          |
| Location  | Type  | Role   | Number          |
| Suitability<br>S4   | Suitability Description<br>FIT FOR STAGE APPROVAL |        | Revision<br>P02 |

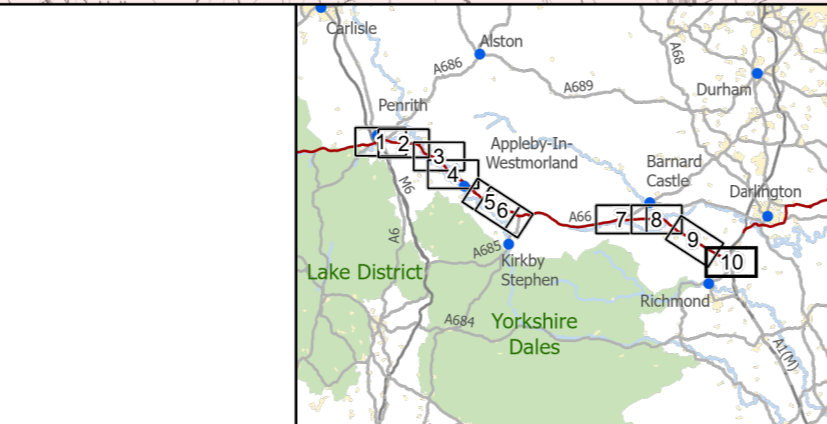
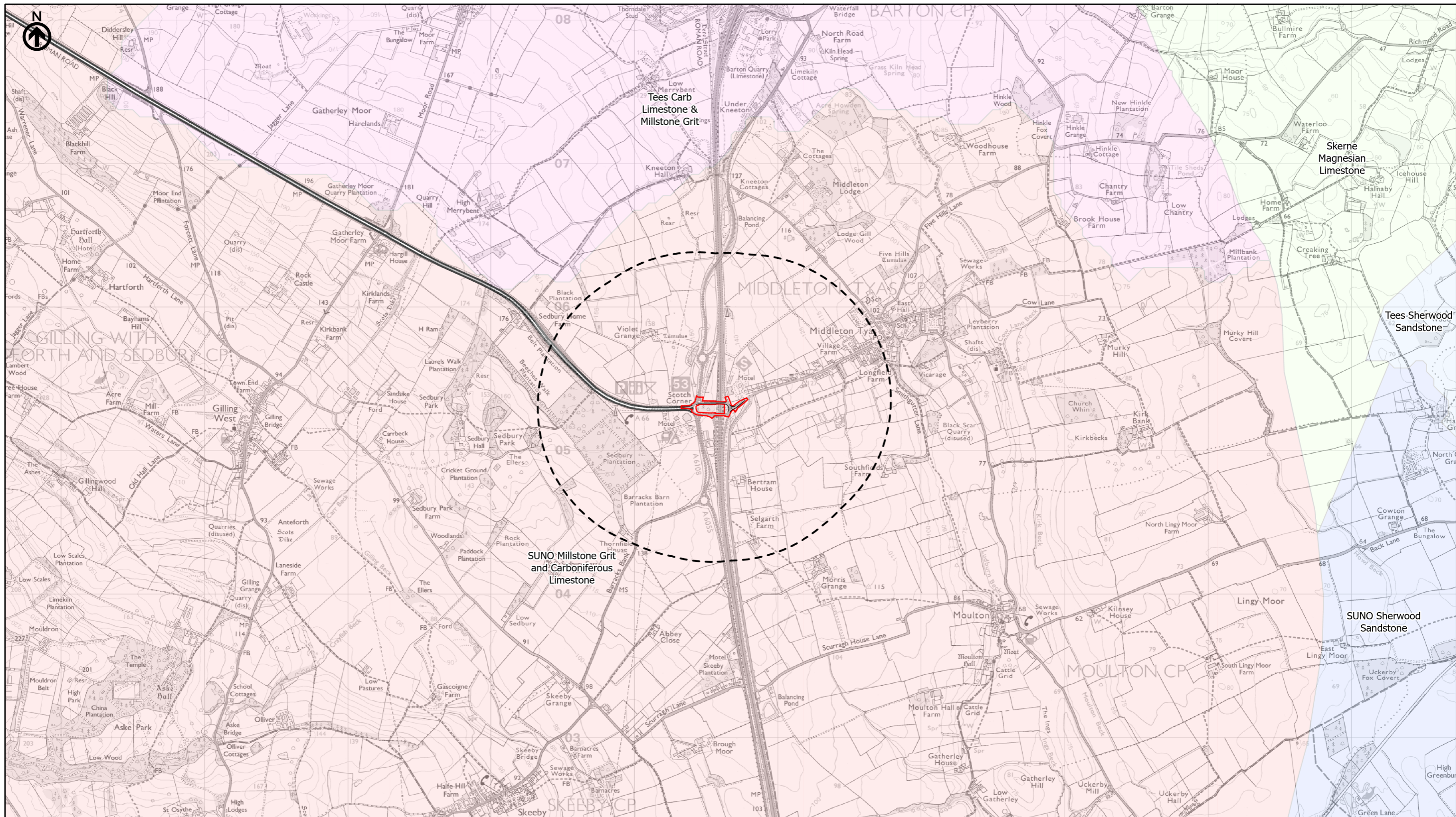

**national highways**

3 Piccadilly Place  
 Manchester  
 M1 3BN

|          |             |          |          |          |            |
|----------|-------------|----------|----------|----------|------------|
| P02      | First Issue |          |          |          |            |
|          | CESL        | LHAN     | MBRE     | AMIT     | KWHA       |
|          | 29/03/22    | 29/03/22 | 29/03/22 | 20/04/22 | 20/04/22   |
| Revision | Created     | Checked  | Reviewed | Approved | Authorised |

Kilometres

0 1 2

Scale @ A3: 1:25,000 | Project Ref No HE565627 | Stage: Stage 3  
 © Crown copyright and database rights (2022). All rights reserved. OS 100030649.  
 Contains public sector information licensed under the Open Government Licence v3.0.

|   |                         |                  |               |
|---|-------------------------|------------------|---------------|
| Project Name<br><b>A66 Northern Trans-Pennine Project</b> |                         |                  |               |
| Map Title<br>Figure 14.4                                  |                         |                  |               |
| Water Framework Directive (WFD) Groundwater Bodies        |                         |                  |               |
| Scheme: 11, A1(M) Junction 53 Scotch Corner               |                         |                  |               |
| Sheet 10 of 10  |                         |                  |               |
| Map Number  | Project                 | Originator       | Volume        |
| HE565627  | -                       | AMY              | - EWE         |
| S00   |                         | MP - LD - 011149 |               |
| Location  |                         | Type             | Role   Number |
| Suitability   | Suitability Description |                  | Revision      |
| S4  | FIT FOR STAGE APPROVAL  |                  | P02           |

This Environmental Statement Figure meets the requirements of Regulation 5(2)(I)(iii) of the Infrastructure Planning (Applications: Prescribed Forms and Procedure Regulations) 2009.

PINS Reference Number: TR010062/APP/3.3